

SECTION A-A

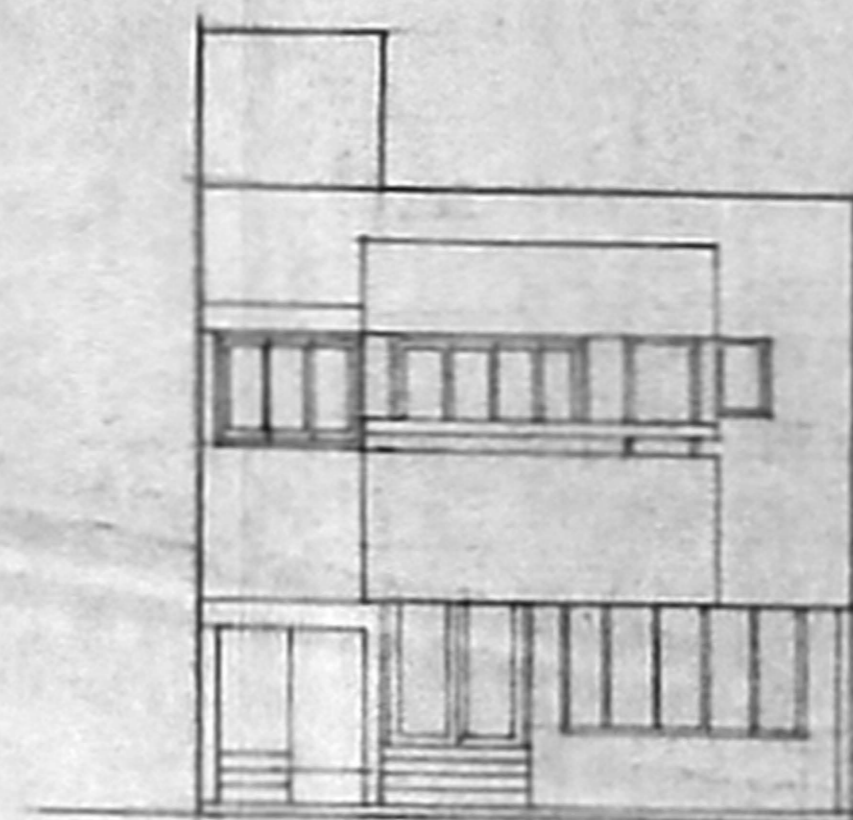

FRONT ELEVATION

101.50  
x 33.50

CMDA (B)/PP No. 1  
C.No. 19/23/93  
Att.  
Scaling  
P.A. 7/12  
AP. D.P.

PROPOSED ADDITION OF BANK AND RESIDENTIAL QUARTERS IN GROUND AND FIRST FLOOR TO EXISTING BUILDING AT DOOR NO. 19, CAR STREET BEARING R.S.NO.1754 AND 1755/2, BLOCK NO. 34 OF TRIPLICANE, CORPORATION DIV.NO.89, CHENNAI - 600 005  
FOR: MIS S.M.S.O. PERMANENT NIDHI LIMITED

SIGNATURE OF APPLICANT ORGANIC PERMANENT NIDHI LTD.	SIGNATURE OF LICENSED SURVEYOR R. DEVANATHAN, B. Arch, M.C.E. COUNCIL OF ARCHITECTURE REGD. CA/100/75 REGISTERED ARCHITECT No. 88 CORPORATION OF MADRAS
--	--

<input type="checkbox"/> TO BE DEMOLISHED	<input type="checkbox"/> DEVIATION TO BE REGULARISED
<input type="checkbox"/> PART BOUNDARY	<input type="checkbox"/> PROPOSED WORK
<input type="checkbox"/> ACCESS ROAD	<input checked="" type="checkbox"/> EXISTING BUILDING
SCALE: 1" = 8'-0"	DATE: 26.12.95
JOB NO.	DRAWING NO. M3

NAME AND ADDRESS OF REGISTERED ARCHITECT  
R. DEVANATHAN, B. ARCH, M.C.E.  
23, FIRST FLOOR, VEENAMBINA COMPLEX,  
4, LADY DORLING ROAD, MYLAPORE,  
MADRAS